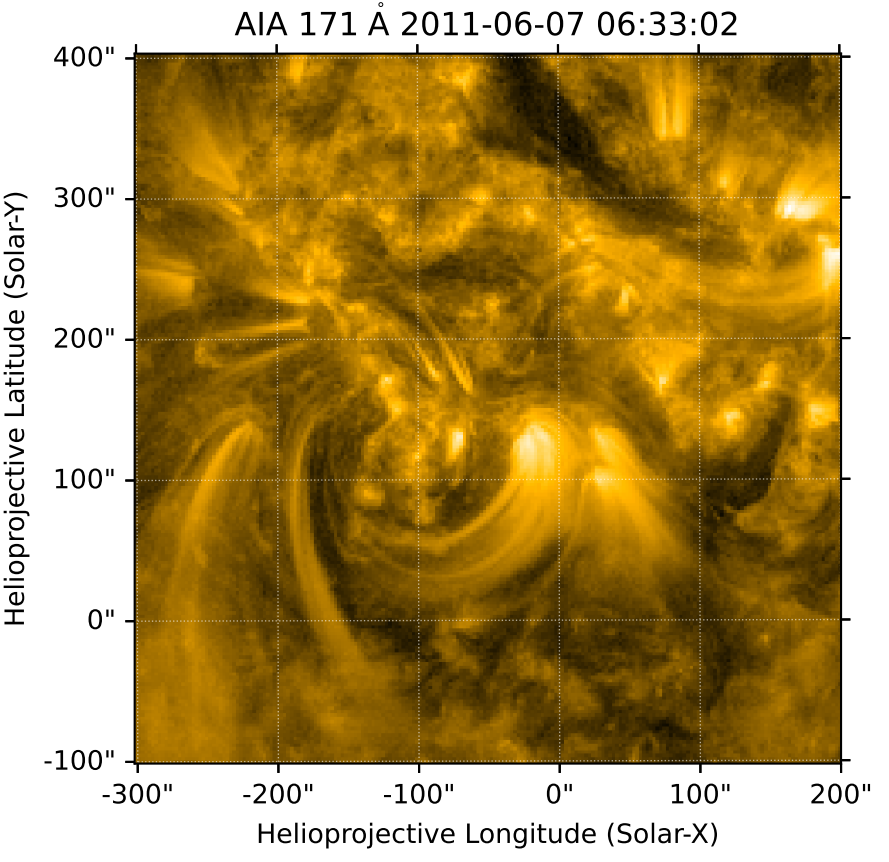
AIA 171 Å 2011-06-07 06:33:02
400"
300"
200"
100"
0"
-100"
Helioprojective Latitude (Solar-Y)
-300"
-200"
-100"
0"
100"
200"
Helioprojective Longitude (Solar-X)